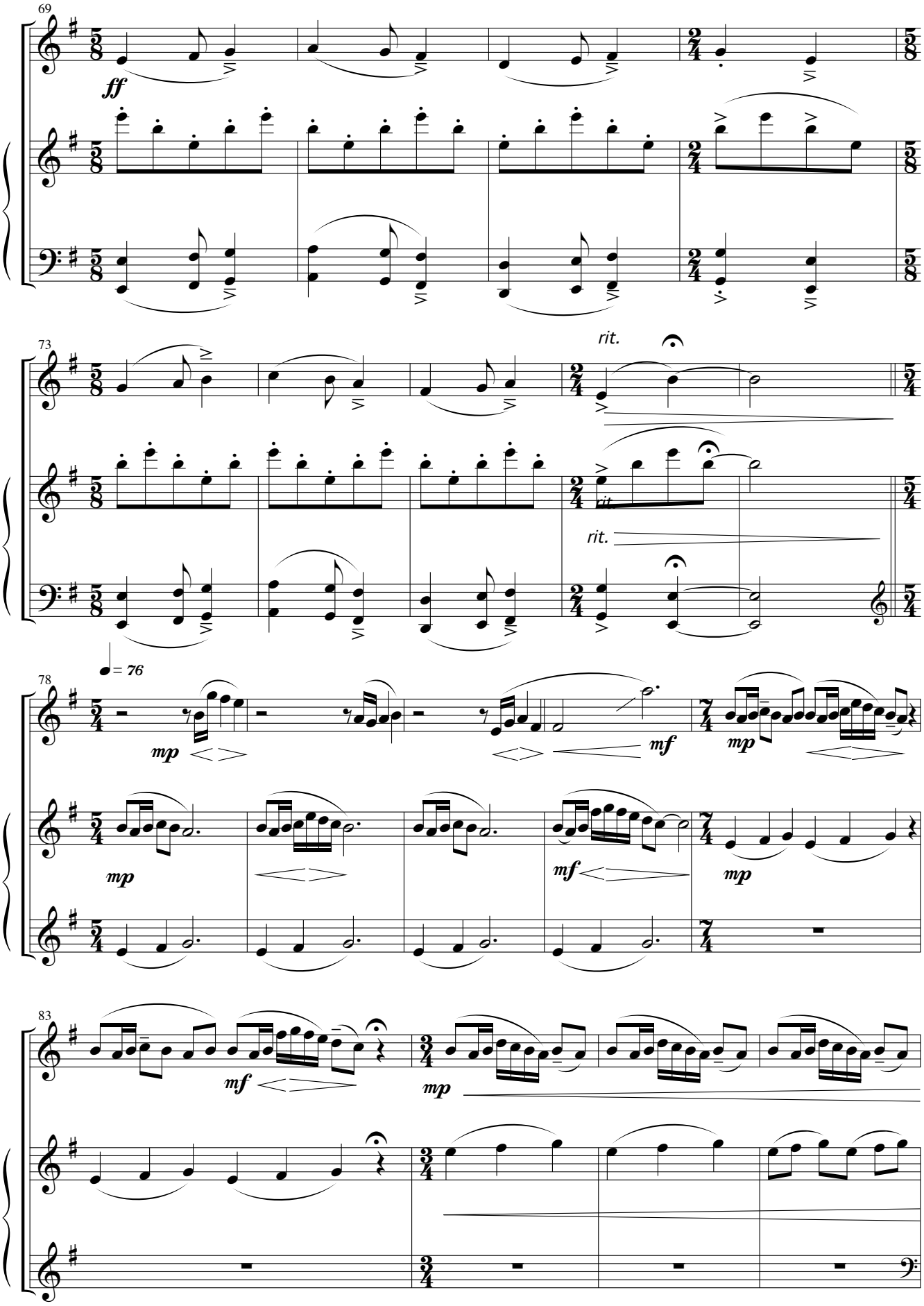
69
ff
73
rit.
rit.
rit.
78
♩= 76
mp
mf
mp
mp
mf
mp
83
mf
mp